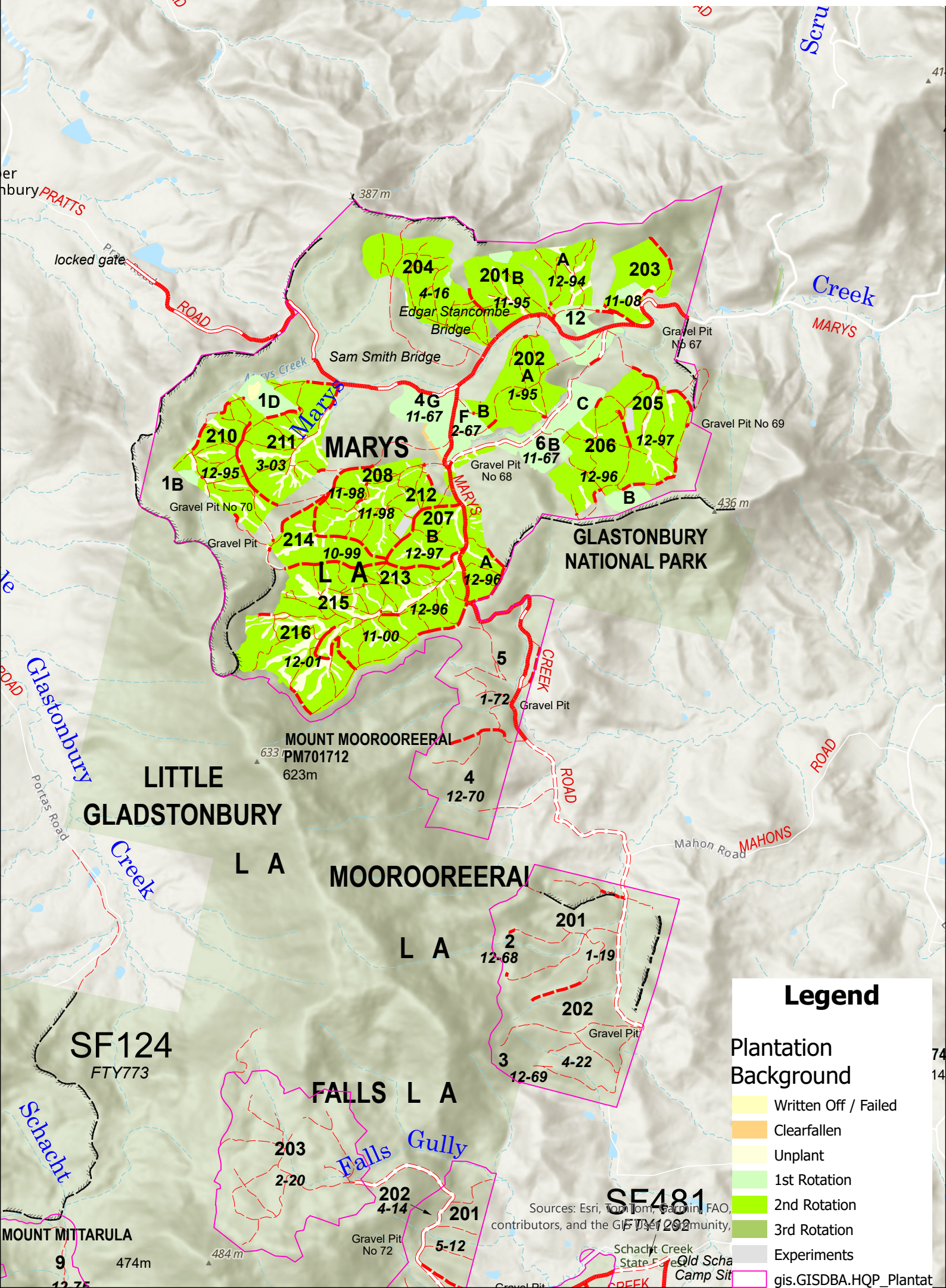Marys Creek SF Harvest Closure